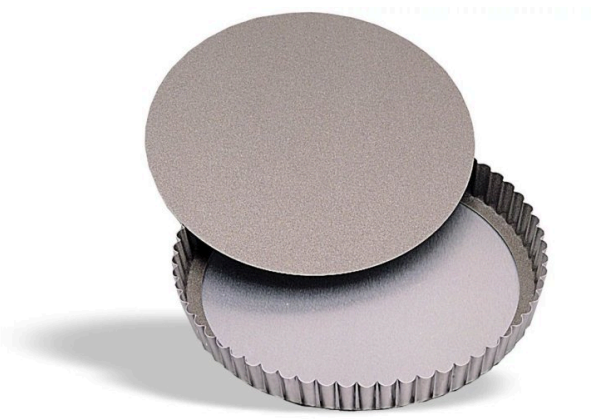

Article: P711024

Product Family: Non-Stick Pastry Moulds

Round tart mould 24 cm steel in gray with fluted edges and removable bottom

Use the round tart mold by Pujadas to create appetizing tarts, quiches, pastries and more. With fluted sides, this mold produces elegant, professional-quality pastries, and the removable bottom allows the easiest, smoothest removal possible, which is ideal for delicate creations. Made of strong steel, this mold is exceptionally long-lasting and ensures even heating for uniform results. The gray color blends beautifully with the rest of your bakeware, and the 24-centimeter size is ideal for a wide range of pastries.

Features & Benefits

- Steel is exceptionally long-lasting
- Even heating ensures uniform results
- Fluted sides create elegant, professional-quality pastries
- Removable bottom allows smoothest removal possible, which is ideal for delicate creations
- Gray color blends beautifully with other bakeware
- 24-centimeter mold
- Perfect for bakeries, cafés and restaurants

MODEL INFORMATION

EAN 13	8421661711241
(W) Width (CM)	24
(D) Depth (CM)	24
(H) Height (CM)	2.8
(DI) Diameter (CM)	24
Weight (KG)	0.28
Construction Material	Steel
Material Type	Metals
Case Lot	40
Case Width	27.5
Case Height	16
Case Length	52

Ctra. de Castanyet, 132
17430 Santa Coloma de Farners
(GIRONA) - SPAIN